

Ария Салавата

Контрабас
строй контрабаса

Переложение и редакция
партии контрабаса В. Зинова

З. Исмагилов

Andante con dolore

13

17

20

23

27

32

35 (8)

38 (8)

41 (8)

5

44 (8)

5

47 (8)

3

3

3

ff

50 (8)

3

54 (8)-----

59

Moderato

63

67

71

8va

71

8va

Ария Салавата

Контрабас
строй контрабаса

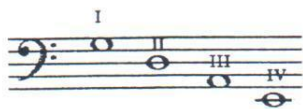

Переложение и редакция
партии контрабаса В. Зинова

З. Исмаилов

Andante con dolore

НАЦИОНАЛЬНАЯ КОЛЛЕКЦИЯ
Музыкального центра
САНКТ-ПЕТЕРБУРГА
190000, Санкт-Петербург, Литейный пр., 10
Тел.: (812) 310-1111, 310-1112, 310-1113
Факс: (812) 310-1114

53 (8)

53 54 55 56 57 58 59

60 **Moderato**

60 61 62 63 64 65

66

66 67 68 69 70

71

71 72 73